

Adams Carriage House

A Practical Solution

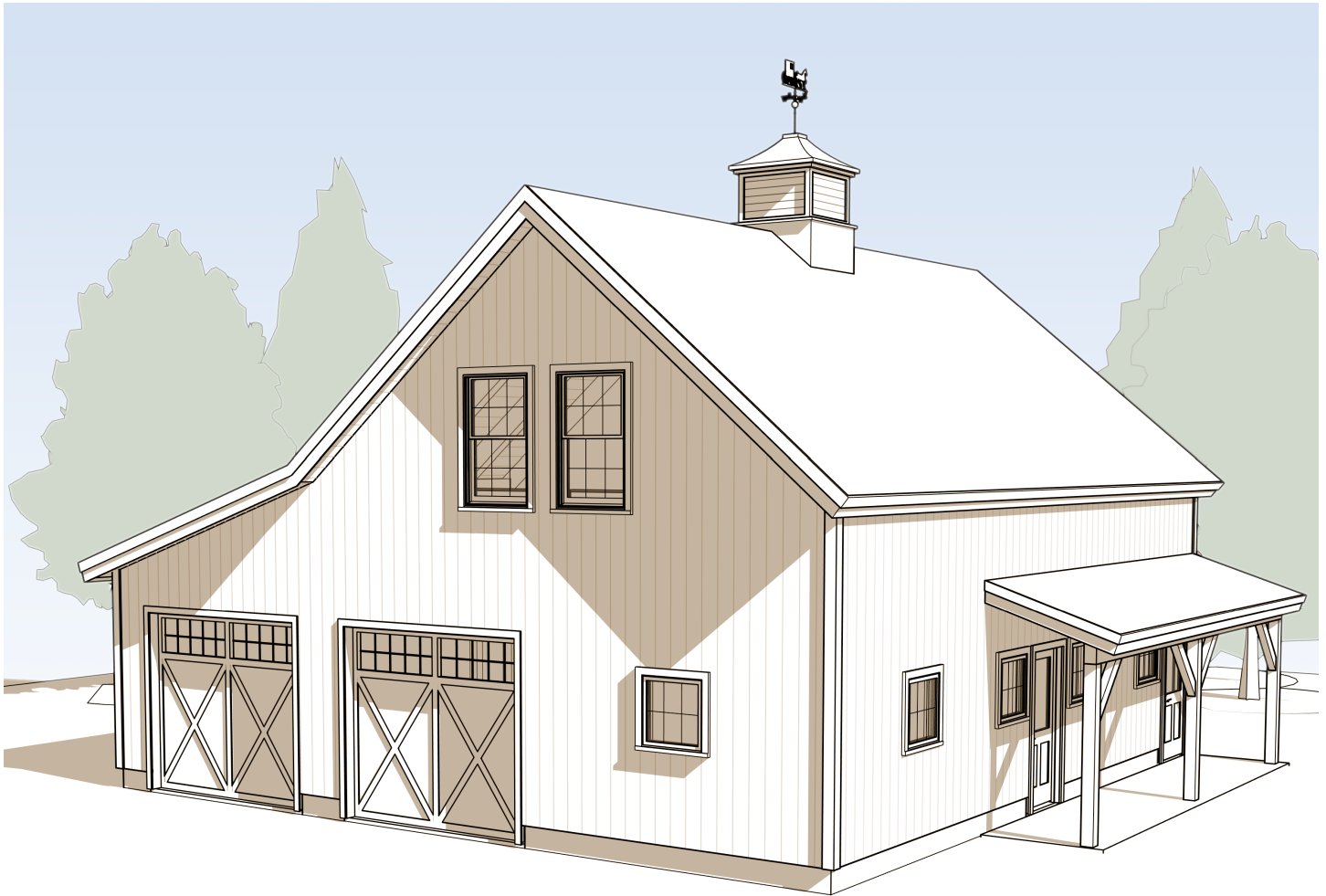

This barn design is shown with rustic looking overhead doors, and you can add your own cupola for that finishing touch. The Adams is a 25' x 37' barn/garage with a 12-foot lean-to shed for snowmobiles, bikes, and ATVs. Or, left open, the shed can become a drive-through tractor bay.

Upstairs, the residence provides ample space to use for guests, a weekend retreat, or a short-term stay

while building a larger home. Two bedrooms, a great room, 3/4 bath, and an eat-in kitchen provide all you'll need to stay where you play or plan for the future under the timber beams of this timeless, practical barn home!

Barns are where timber frame architecture first made its mark. Whether you need to divide your barn into many stalls for livestock or leave it open to store heavy equipment, a timber frame barn

www.brookspostandbeam.com



Adams Carriage House

can deliver; with no need for load-bearing walls, you can be flexible.

Timber frame barns are completely at home in a rural environment. They've been a part of the New England geography for centuries, after all! Brooks

Post & Beam barns and garages are made primarily of native New Hampshire lumber; the walls can be composed of a simple, affordable layer of shiplap boards, just as they were 100 years ago!

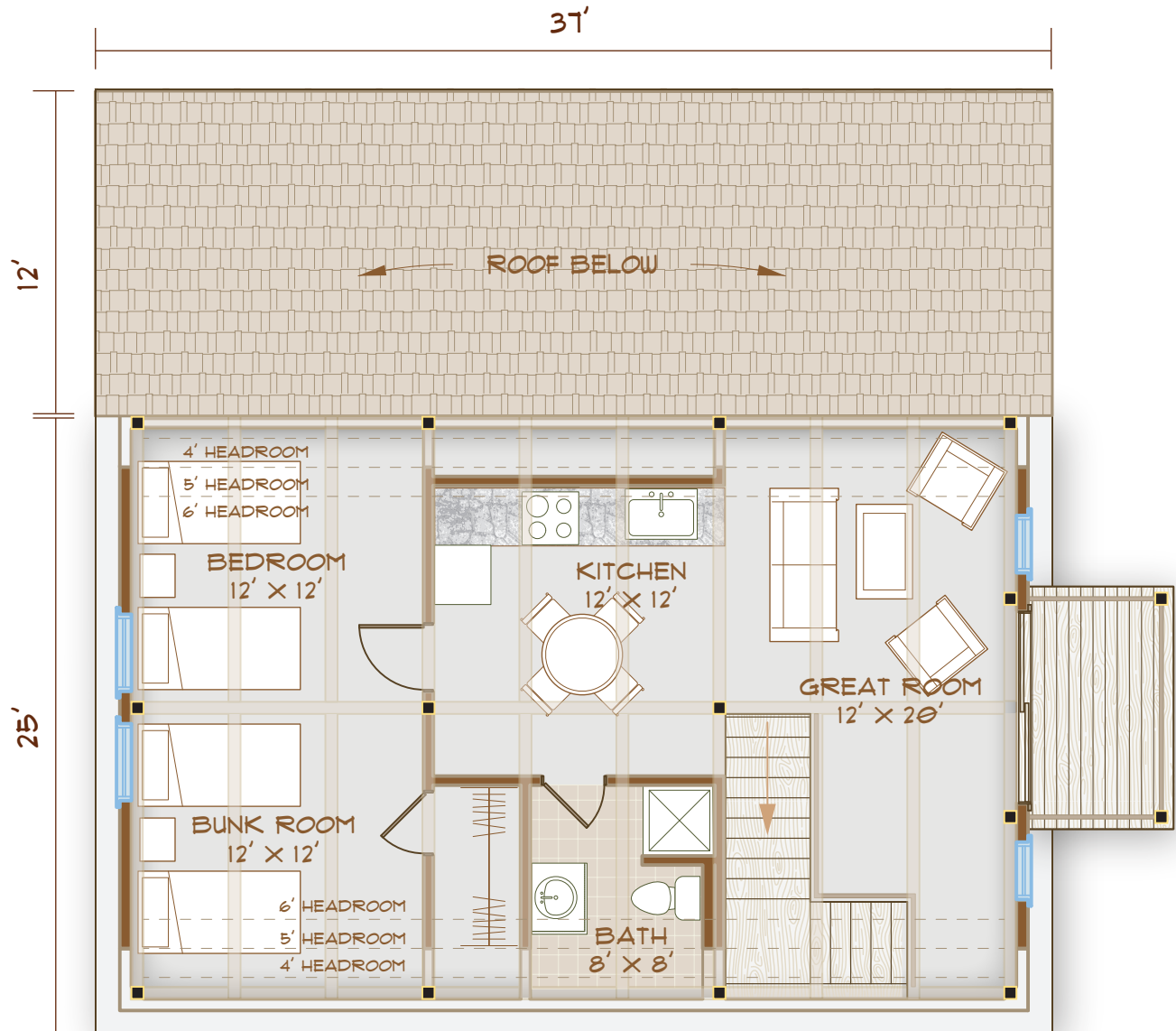

UPPER FLOOR
925 SF

TOTAL 2294 SF
BEDROOMS: 2
BATHS: 1

603-654-3210 • 208 Pettingill Hill Road, Lyndeborough, NH



Adams Carriage House

MAIN FLOOR
1369 SF

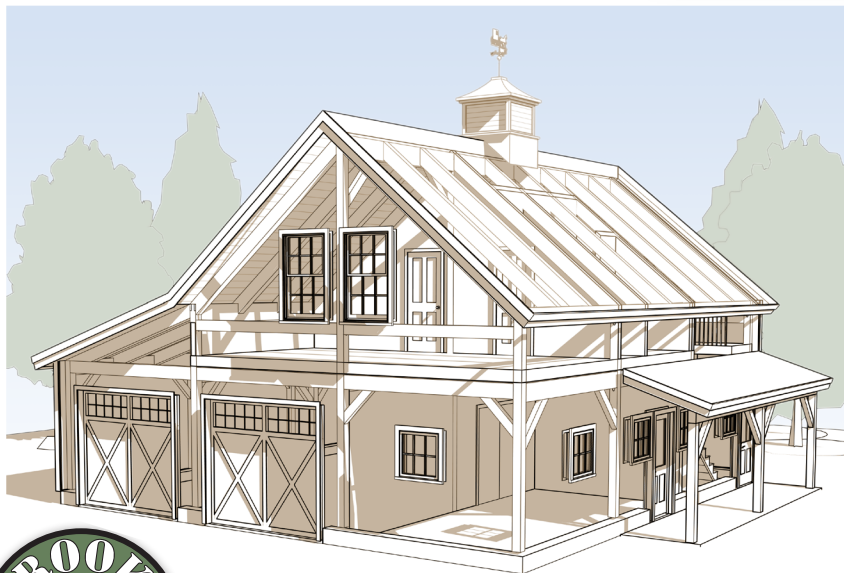
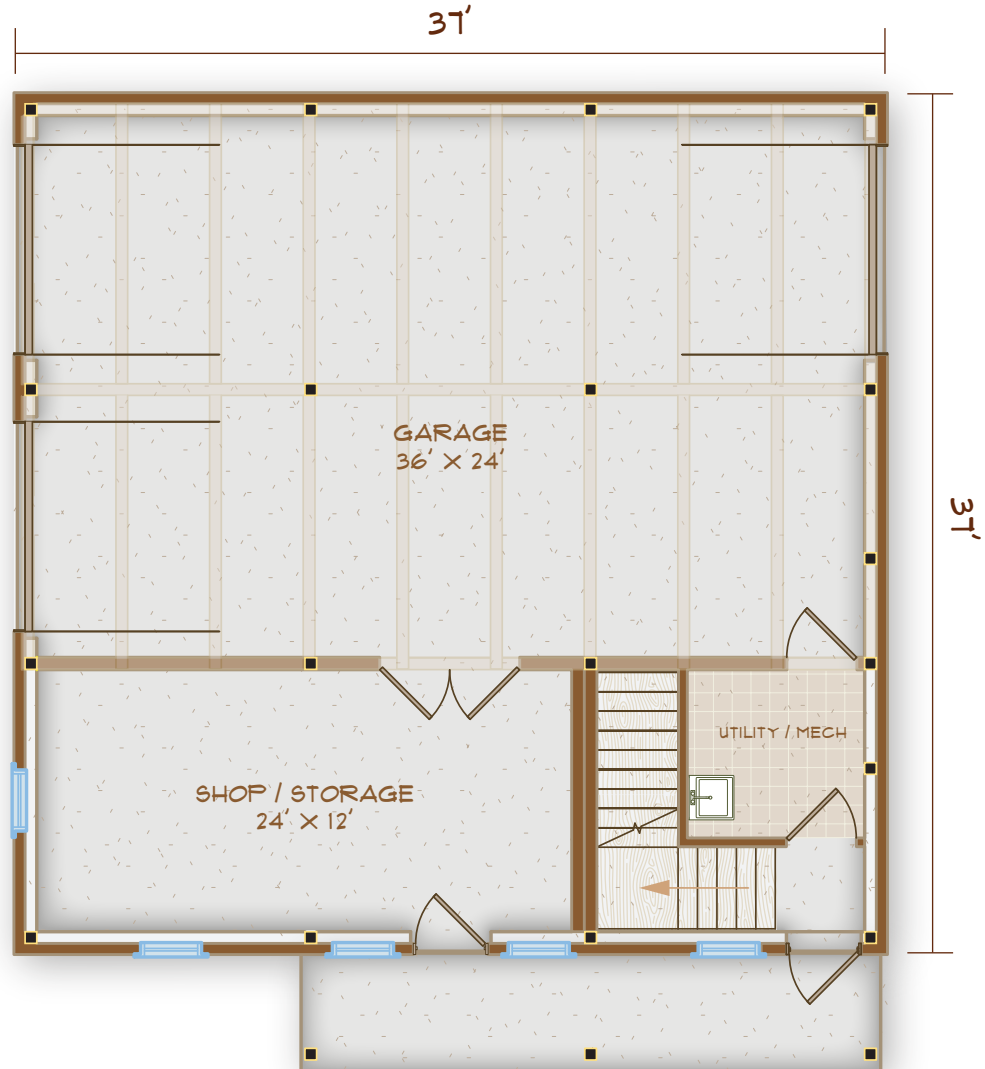

INTERIOR
FRAME VIEW



Adams Carriage House

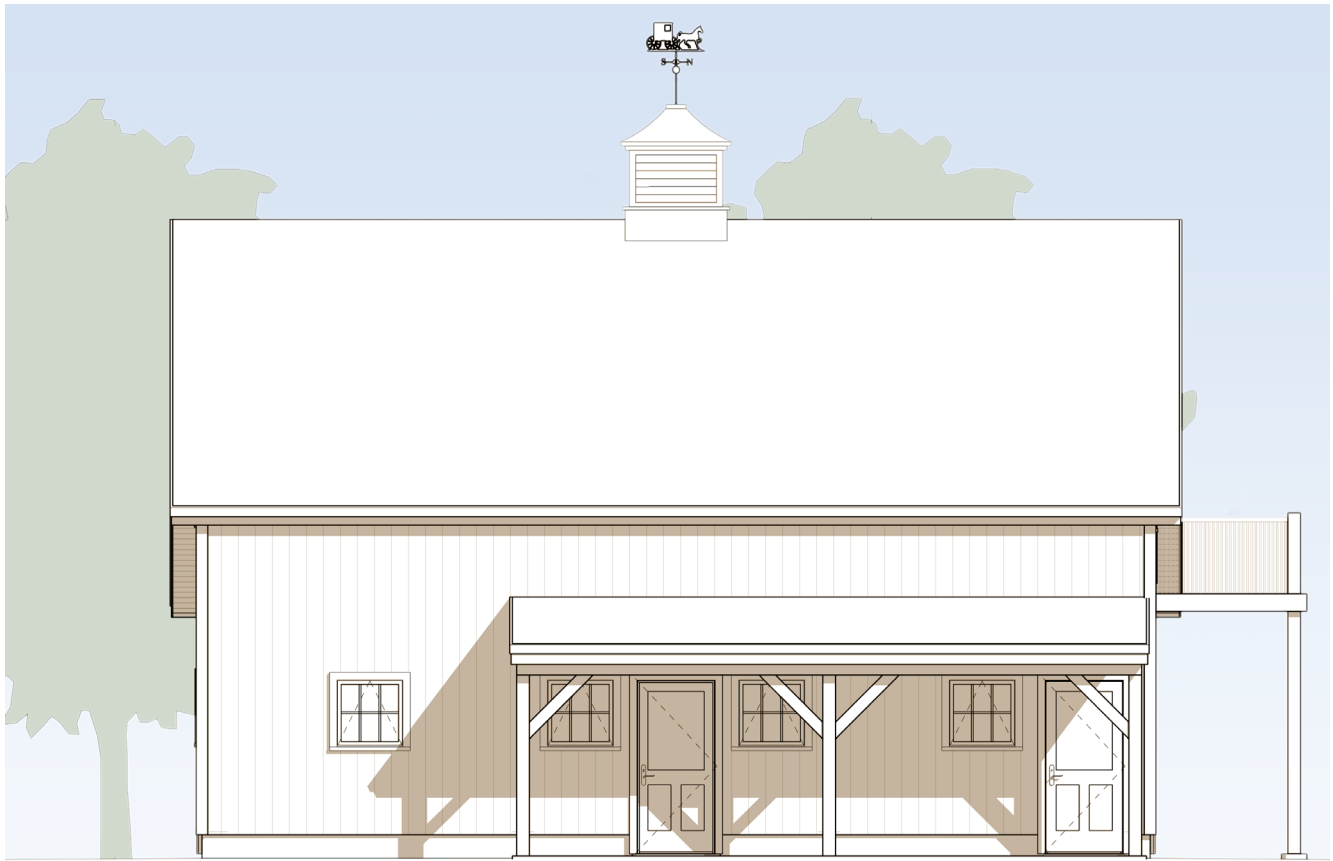

FRONT ELEVATION

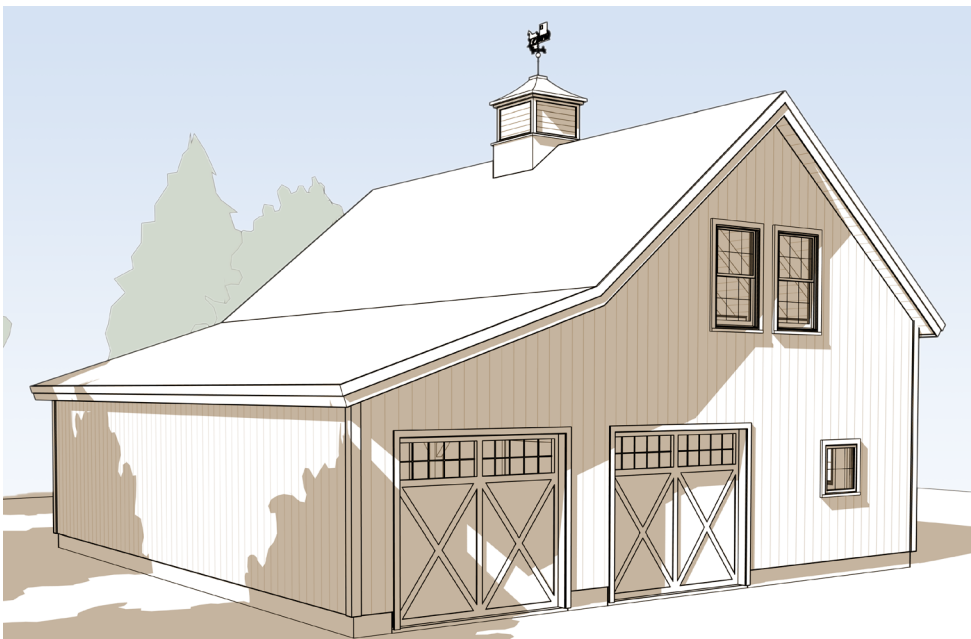

Adams
Carriage House:
A practical solution.

603-654-3210 • 208 Pettingill Hill Road, Lyndeborough, NH

