

Great Room Additions

Expand in style

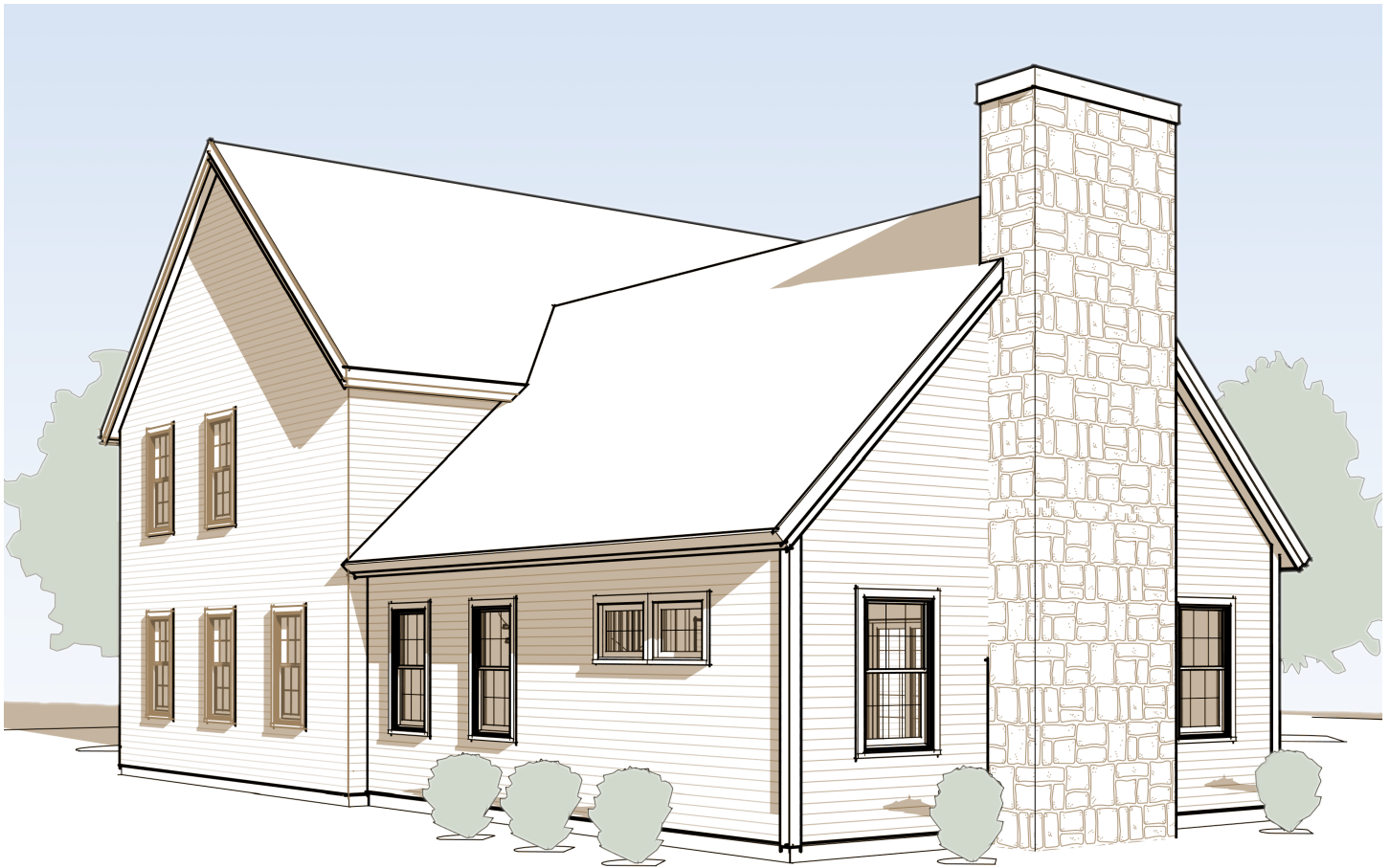

HAMPSTEAD GREAT ROOM

As families grow and activities multiply, an existing home can sometimes start to feel a little too small. If moving into a bigger home isn't in your plans, adding an appealing multi-purpose room might be the answer.

Hampstead Great Room

As additions go, the Hampstead is hard to beat. At 24' x 30', this spacious room adds a place where the family can comfortably congregate to watch TV, for a holiday party, or on a rainy Saturday morning!



www.brookspostandbeam.com

Great Room Additions

With the appeal of a fireplace or woodstove and an artful spiral staircase to a loft or second floor, what's not to love?

Add over 700 square feet to your existing home and never again find yourself without the room to host friends from near and far.

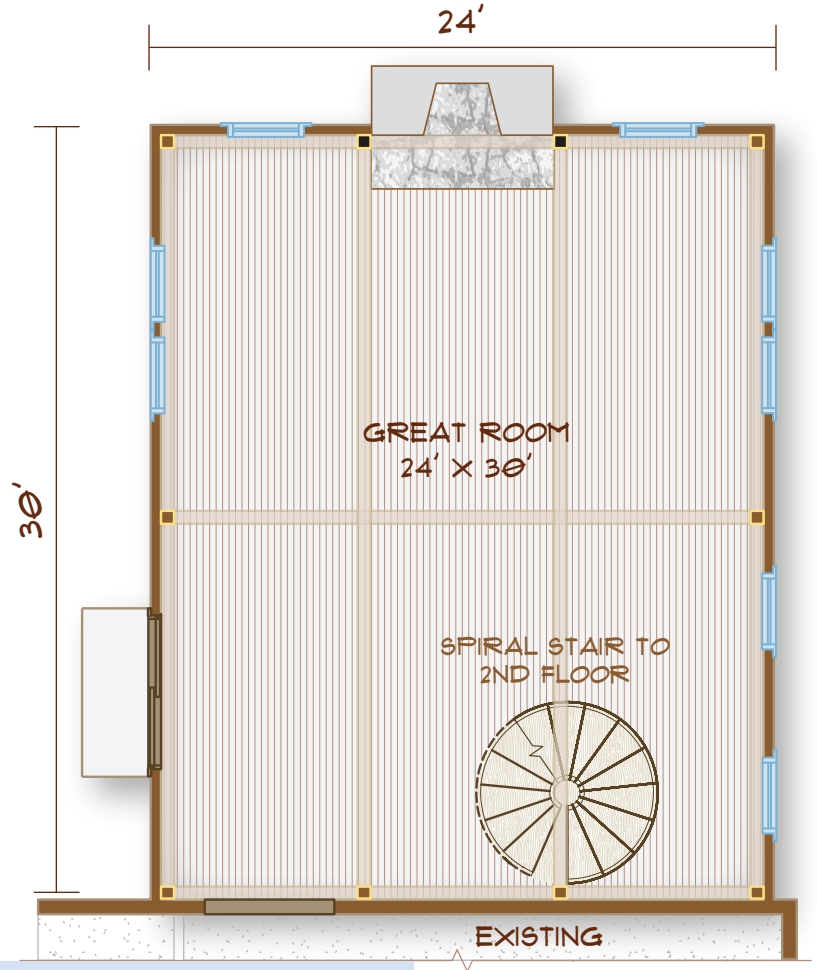
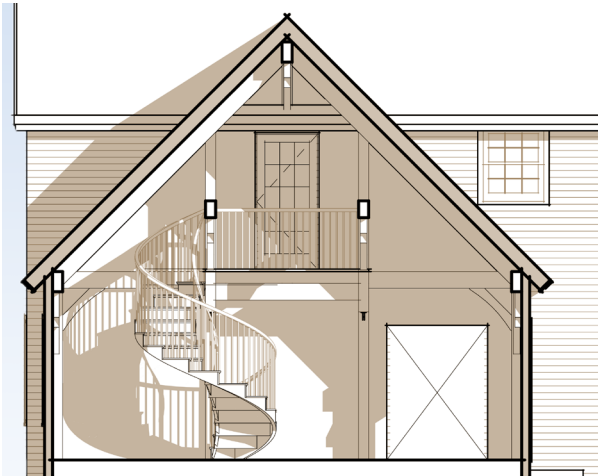

HAMPSTEAD
GREAT ROOM
120 SF

Great Room Additions

Hollis Great Room

With smaller proportions, the Hollis Great Room is a good choice to enhance a home of almost any size. This 20' x 24' addition could provide the living room you never had, complete with an airy vaulted ceiling – and maybe a loft? Pictured here, the Hollis paired with an attractive stone fireplace adds comfort and beauty to life at home.

HOLLIS GREAT ROOM
20' X 24'
480 SF

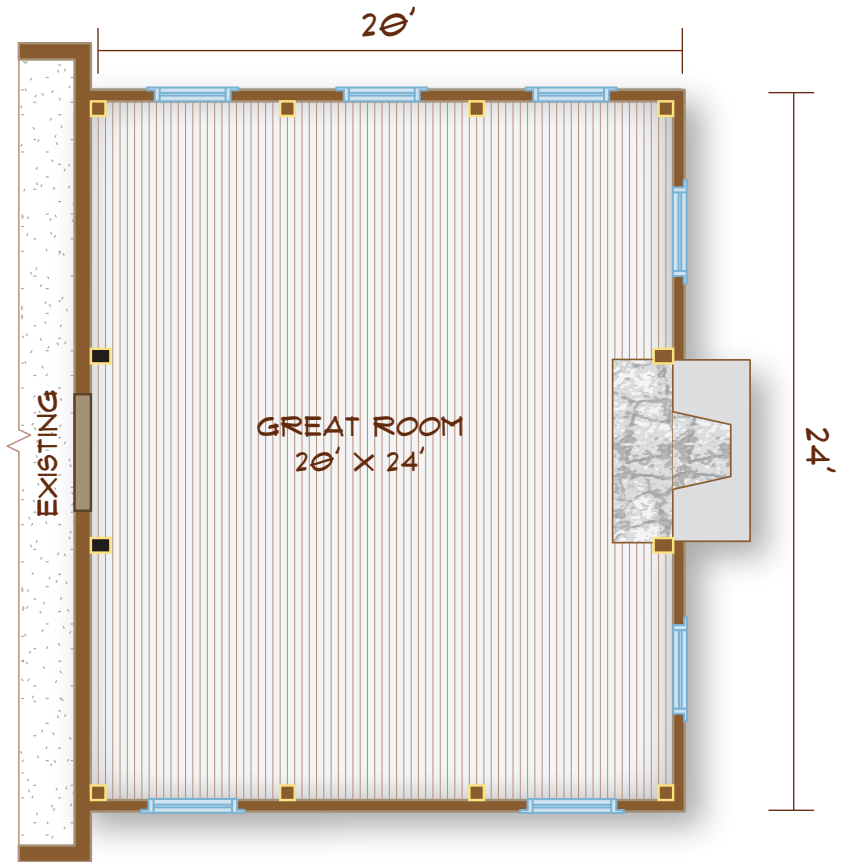

Great Room Additions

HOLLIS GREAT ROOM



Great Room
Additions:
Expand
in style

603-654-3210 • 208 Pettingill Hill Road, Lyndeborough, NH

